0.1-50kg

5%

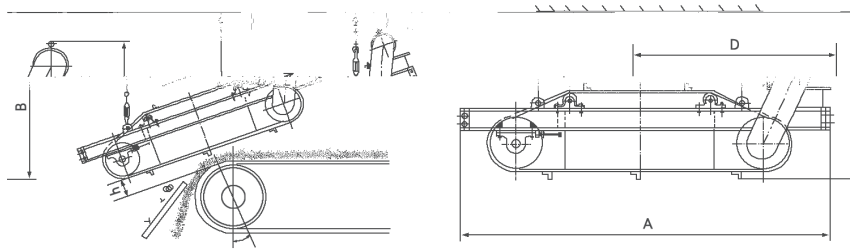

( )

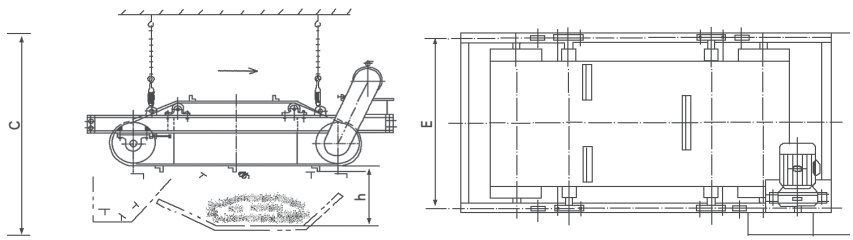

( )

( )